

CEILING SCHEDULE

⊕ DENOTES CEILING TYPE  
⊖ DENOTES CEILING HEIGHT ABOVE FL.

LEGEND

- FFB DENOTES 10mm THICK FLUSH PLASTERBOARD LINING
- FC DENOTES 8mm FIBRE CEMENT LINING
- NC DENOTES NO CEILING
- VARY DENOTES VARYING CEILING LEVEL
- BH BLUEHEAD IN CEILING - 10mm FLUSH PLASTERBOARD LINING
- T TIMBER BATTEN AT 20mm SPACED ON PAINTED 6mm FIBRE CEMENT LINING
- C CONCRETE UNDERSIDE

NATHERS ASSESSMENT

REFER TO THE ENGINEERS NATHERS ASSESSMENT REPORT FOR THE THERMAL INSULATION & GLAZING REQUIREMENTS.

ACOUSTIC NOTE

REFER TO THE IPAC ENGINEERS ACOUSTIC ASSESSMENT REPORT FOR THE REQUIRED NOISE LIMITS.

IN ADDITION REFER TO COUNCIL PLANNING CONDITION 16 FOR GLAZING ACOUSTIC:  
• 6mm LAMINATED GLAZING FOR GROUND FLOOR TERRACES  
• 6mm LAMINATED GLAZING (10mm GAP) 6mm GLAZING FOR BEDROOMS FACING PROSPECT ROAD

A	FILE NO.	FOR CONSTRUCTION	DATE
REV	DATE	COMMENTS	BY



CITY & BRC PTY LTD

PERPONE

117 PROSPECT ROAD  
PROSPECT SA 5082  
THE WILCOX APARTMENTS

FOR CONSTRUCTION

DATE: 18/03/2018  
DRAWN: A1  
CHECKED: A1  
SCALE: 1:100  
PAPER: A1  
REVISION: A

SET-OUT POINT

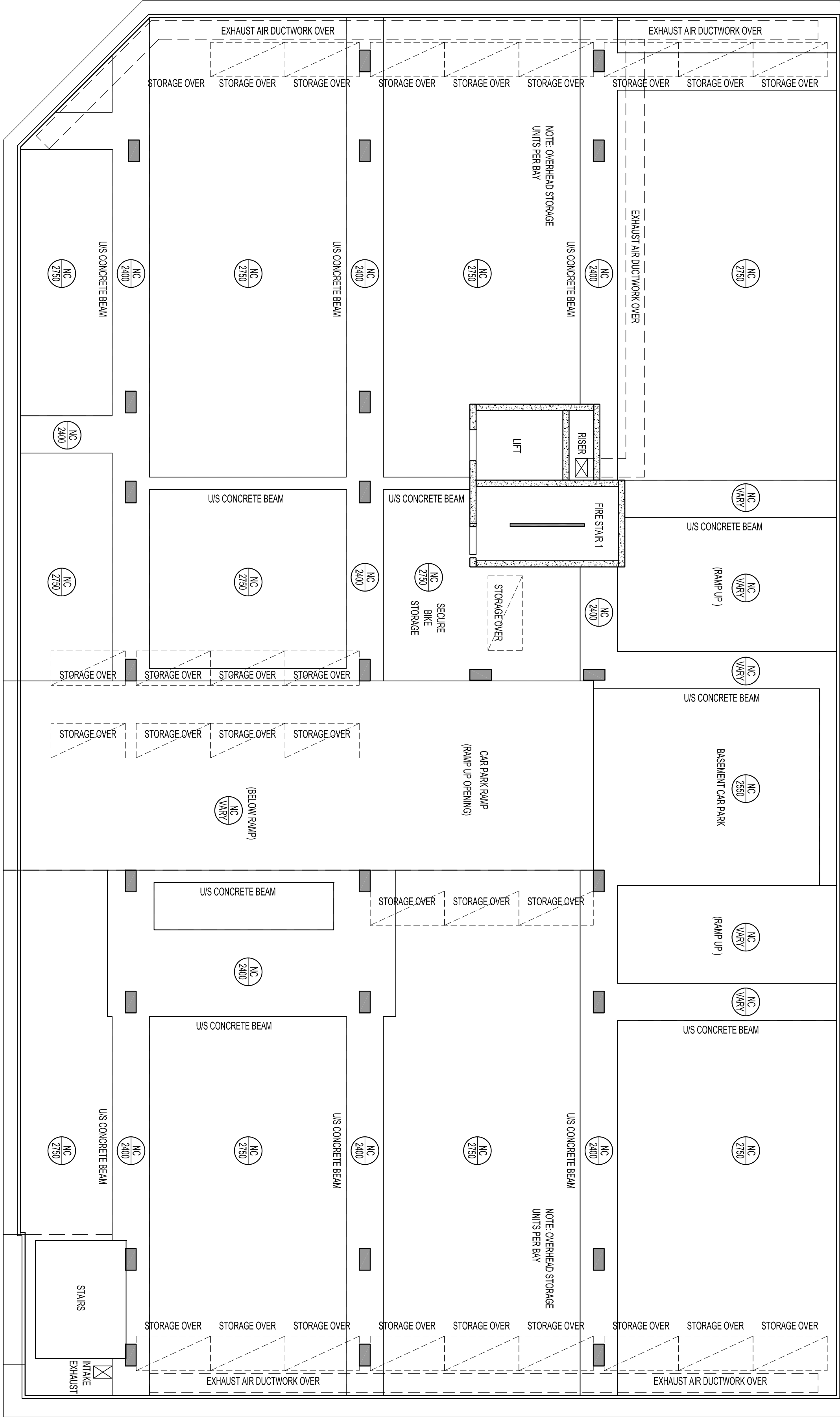

BASEMENT REFLECTED CEILING PLAN

SCALE 1:100

ORIGINAL DRAWING - A1 SIZE SHEET  
SCALE 1:100  
0 1 2 3 4 5  
METRES  
10

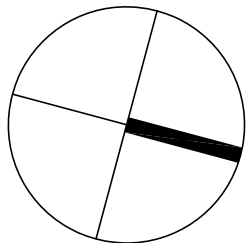

117 PROSPECT ROAD  
PROSPECT SA 5082  
THE WILCOX APARTMENTS

DATE: 18/03/2018  
DRAWN: A1  
CHECKED: A1  
SCALE: 1:100  
PAPER: A1  
REVISION: A

CEILING SCHEDULE

⊕ DENOTES CEILING TYPE  
⊕ DENOTES CEILING HEIGHT ABOVE FL.

LEGEND

- FFB DENOTES 10mm THICK FLUSH PLASTERBOARD LINING
- FC DENOTES 6mm FIBRE CEMENT LINING
- NC DENOTES NO CEILING
- VARY DENOTES VARYING CEILING LEVEL
- BH BULKHEAD IN CEILING - 10mm FLUSH PLASTERBOARD LINING
- T TIMBER BATTEN AT 20mm SPACED ON PAINTED 6mm FIBRE CEMENT LINING
- C CONCRETE UNDERSIDE

NAHERS ASSESSMENT

REFER TO THE ENGINEERS NAHERS ASSESSMENT REPORT FOR THE THERMAL INSULATION & GLAZING REQUIREMENTS.

ACOUSTIC NOTE

REFER TO THE WPAC ENGINEERS ACOUSTIC ASSESSMENT REPORT FOR THE REQUIRED NOISE LIMITS.

- IN ADDITION REFER TO COUNCIL PLANNING CONDITION 16 FOR GLAZING ACOUSTICS.
- 6mm LAMINATED GLAZING FOR GROUND FLOOR TERRACES
- 6mm LAMINATED GLAZING 10mm GAP 6mm GLAZING FOR BEDROOMS FACING PROSPECT ROAD

B		7/26/9	APPROVED TO APARTMENTS	DATE
A		7/26/9	FOR CONSTRUCTION	DATE
REV	DATE	COMMENTS	BY	DATE



CITY & BFC PTY LTD

PERPONE

WEB	WWW.PERPONE.COM.AU	4844
EMAIL	SALES@PERPONE.COM.AU	4844
PHONE	08 9394 4746	
FAX	08 9394 4746	
POSTAL ADDRESS	PO BOX 1444, ROBERTS WALL, ADELAIDE, SA, 5008	
PHYSICAL ADDRESS	LEVEL 2, 53 ROBERT WALL, ADELAIDE, SA, 5008	
LEGAL ADDRESS	LEVEL 2, 53 ROBERT WALL, ADELAIDE, SA, 5008	
THE PERPONE GROUP IS A SUBSIDIARY OF CITY & BFC PTY LTD, AN AUSTRALIAN COMPANY INCORPORATED IN AUSTRALIA. THE PERPONE GROUP IS A SUBSIDIARY OF CITY & BFC PTY LTD, AN AUSTRALIAN COMPANY INCORPORATED IN AUSTRALIA. THE PERPONE GROUP IS A SUBSIDIARY OF CITY & BFC PTY LTD, AN AUSTRALIAN COMPANY INCORPORATED IN AUSTRALIA.		
NOTICE: THE PERPONE GROUP IS A SUBSIDIARY OF CITY & BFC PTY LTD, AN AUSTRALIAN COMPANY INCORPORATED IN AUSTRALIA. THE PERPONE GROUP IS A SUBSIDIARY OF CITY & BFC PTY LTD, AN AUSTRALIAN COMPANY INCORPORATED IN AUSTRALIA. THE PERPONE GROUP IS A SUBSIDIARY OF CITY & BFC PTY LTD, AN AUSTRALIAN COMPANY INCORPORATED IN AUSTRALIA.		
© 2017 PERPONE ARCHITECTS PTY LTD		

FOR CONSTRUCTION

CITY & BFC PTY LTD  
117 PROSPECT ROAD  
PROSPECT SA 5082  
THE WILCOX APARTMENTS

REFLECTED CEILING PLAN

DATE	MARCH 2018
18/03/18	
DRAWN	DATE
1:100	1:100
WD 501	B

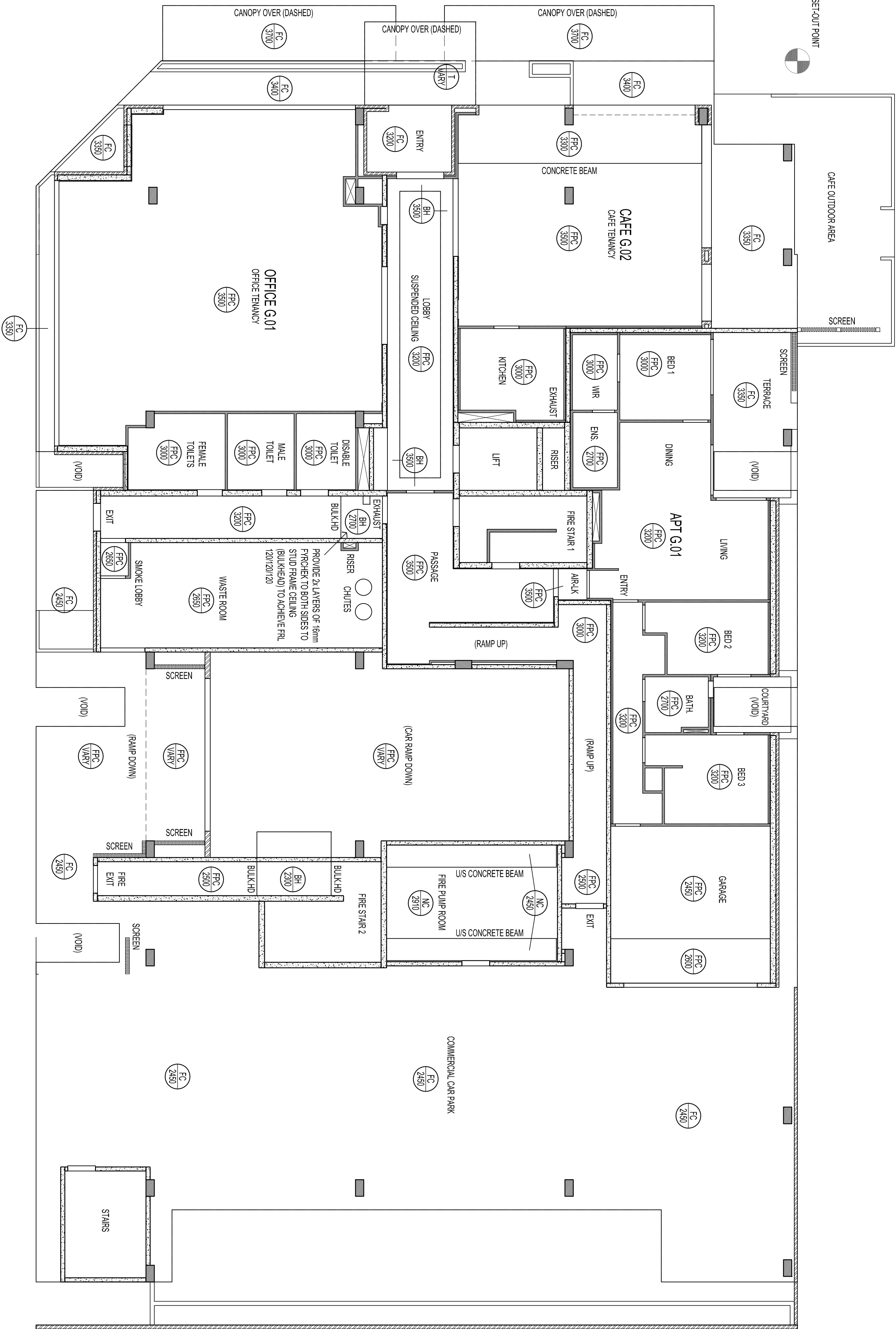

GROUND REFLECTED CEILING PLAN  
SCALE 1:100

- ALL EXHAUST FANS TO BE VENTED TO THE OUTSIDE
- STEINWORKS, DRAINAGE AND LEVELS TO BE AS PER ENGINEERS DESIGN AND DETAIL
- BUILDER TO CHECK AND CONFIRM ALL DIMENSIONS PRIOR TO COMMENCEMENT OF CONSTRUCTION

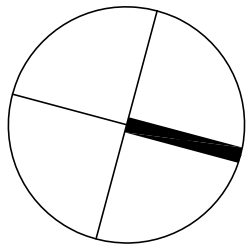
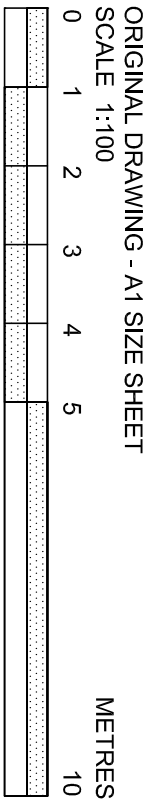













 DENOTES CEILING TYPE  
 DENOTES CEILING HEIGHT ABOVE FFL

-FPB DENOTES 10mm THICK FLUSH PLASTERBOARD LINING

NC DENOTES NO CEILING

3H BULKHEAD IN CEILING - 10mm

TIMBER BATTEN AT 20mm SPACED ON

CONCRETE UNDERSIDE

REFER TO THE ENGINEERS NAITHERS  
ASSESSMENT REPORT FOR THE THERMAL  
INSULATION & GLAZING REQUIREMENTS.

REFER TO THE VIPAC ENGINEERS ACOUSTIC ASSESSMENT REPORT FOR THE REQUIRED NOISE LIMITS.

IN ADDITION, REFER TO COUNCIL PLANNING  
CONDITION 16 FOR GLAZING ACUSTIC;  
- 8mm LAMINATED GLAZING FOR GROUND  
FLOOR TERRACES  
- 8mm LAMINATED GLAZING (10mm GAP) 6mm  
GLAZING FOR BEDROOMS FACING  
PROSPECT ROAD

REV	DATE	COMMENT	DRN
B	17.03.19	AMENDMENTS TO APARTMENTS	DR
A	16.10.18	FOR CONSTRUCTION	DR

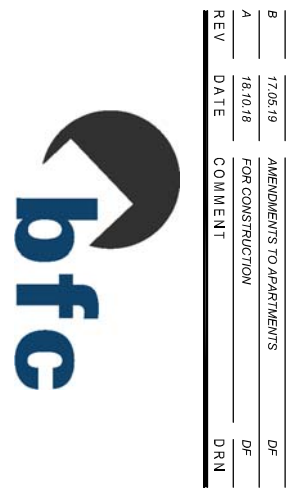

# המכון

WEB	ASB
WWW.FERRONE.COM.AU	40 613 271 151
E-MAIL	PHONE
ARCHITECT@FERRONE.COM.AU	0409 374 786

ALL RIGHTS RESERVED. THESE DRAWINGS REMAIN THE INTELLECTUAL PROPERTY OF FERROE ARCHITECTS PTY LTD. ANY REPRODUCTION OF WHOLE OR PART THEREOF IS STRICTLY PROHIBITED WITHOUT PRIOR CONSENT. ALL DRAWINGS ARE CONCEPTUAL ONLY AND ARE SUBJECT TO CHANGE WITHOUT NOTICE. DIMENSIONS AND AREAS ARE APPROXIMATE AND MAY VARY ON SITE WITH ACTUAL CONSTRUCTION.

© 2011 FERROE ARCHITECTS PTY LTD

FOR CONSTRUCTION

**CITIFY & BFC PTY LTD**  
**ADDRESS:**  
**117 PROSPECT ROAD**  
**PROSPECT SA 5082**  
**PROJECT:**  
**THE WILCOX APARTMENTS**

## LEVEL 4 PENTHOUSE

DRAWN: 10.0111  
CHECKED: MARC 2010

SCALE:	1:100
1:100	A1

WD.305 | B

ORIGINAL DRAWING - A1 SIZE SHEET  
SCALE 1:100

SCALE 1:100

METRES

